Request for Qualifications (RFQ) Decision Tree
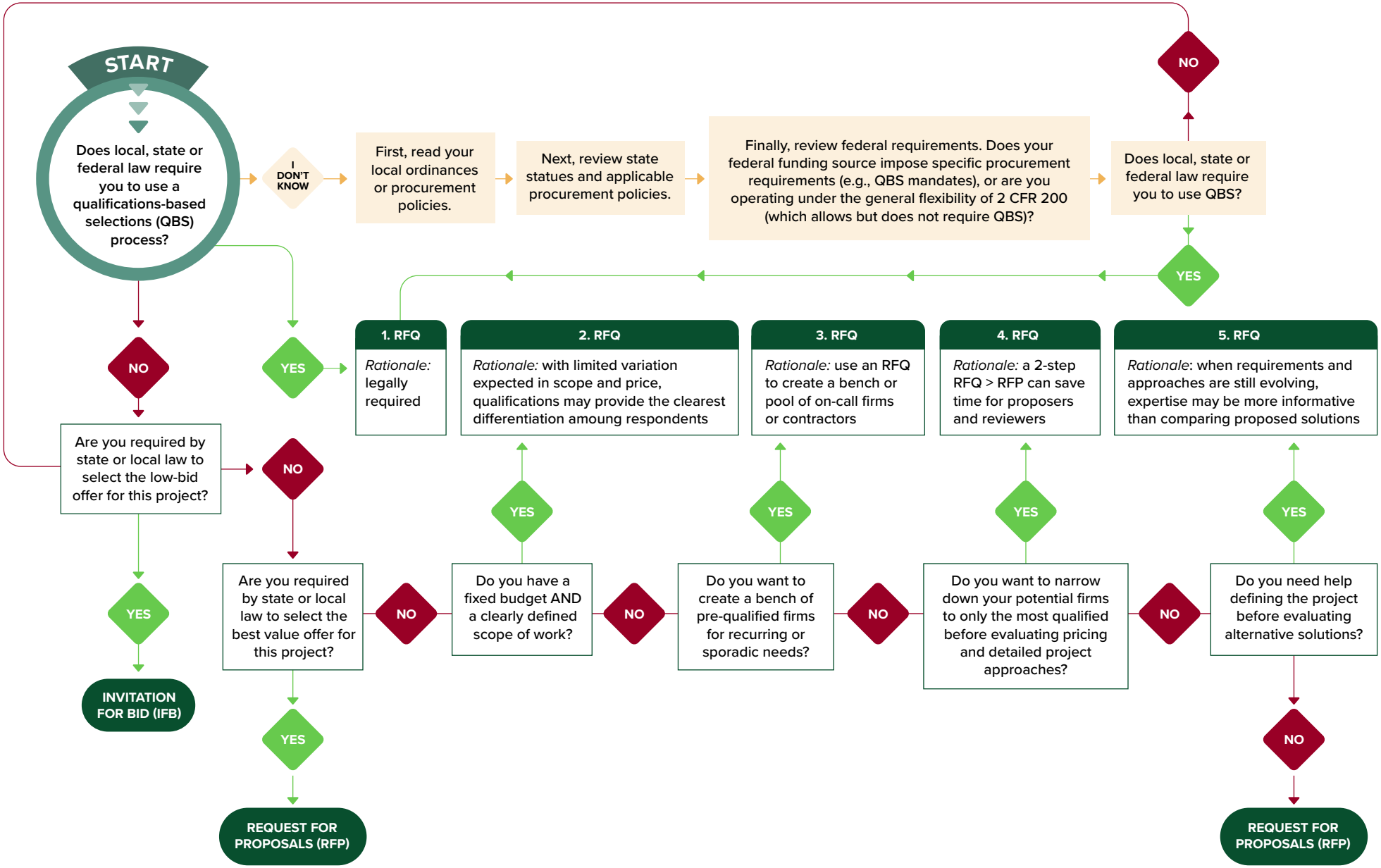
Author: Karl Hoesch *Contributors:* Brent Westergren, Adriana Hayes